

**Report:** Comparing Waitlist Times  
**Region:** Boston-Cambridge-Quincy, MA-NH HUD Metro FMR Area  
Report can also be run on a single zip code, a city, a county or a state

Report Date: 2016-08-30

<b>Total # of Households listed as ‘Still Seeking (Open)’:</b>	<b><u>17570</u></b>
<b>Total # of Persons in Database (SSN is un-duped):</b>	<b><u>117892</u></b>
<b>Total # of Households listed as “Employed”</b>	<b><u>8158</u></b>
<b>Total # of Households listed as “Retired”</b>	<b><u>1775</u></b>
<b>Total # of Households not providing answer to Employed/Retired</b>	<b><u>9933</u></b>

**Next pages:**

ACTUAL Waitlist Times as Graph, by Unit Size and Income Category – Applicant longest wait, is still “Active” .....	2
AVERAGE Waitlist Times as Table, by Unit Size and Income Category – Applicant longest wait, is still “Active” .....	4
AVERAGE Waitlist Times as Graph, by Unit Size and Income Category – Applicant longest wait, is still “Active” .....	7

ACTUAL Waitlist Times as Graph, by Unit Size and Income Category – Applicant longest wait, is still “Active”

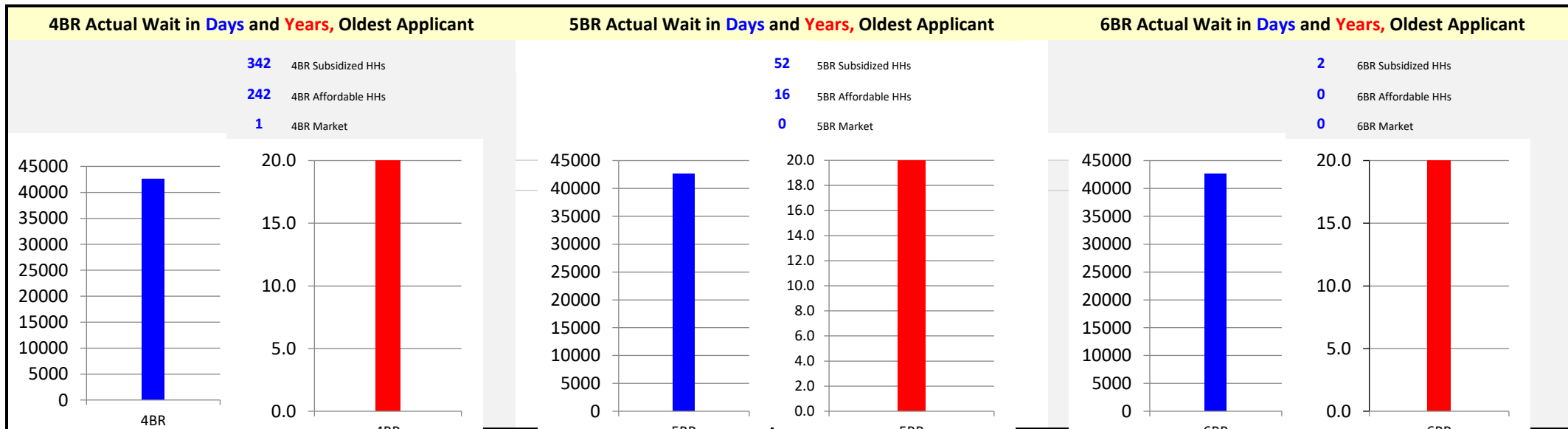
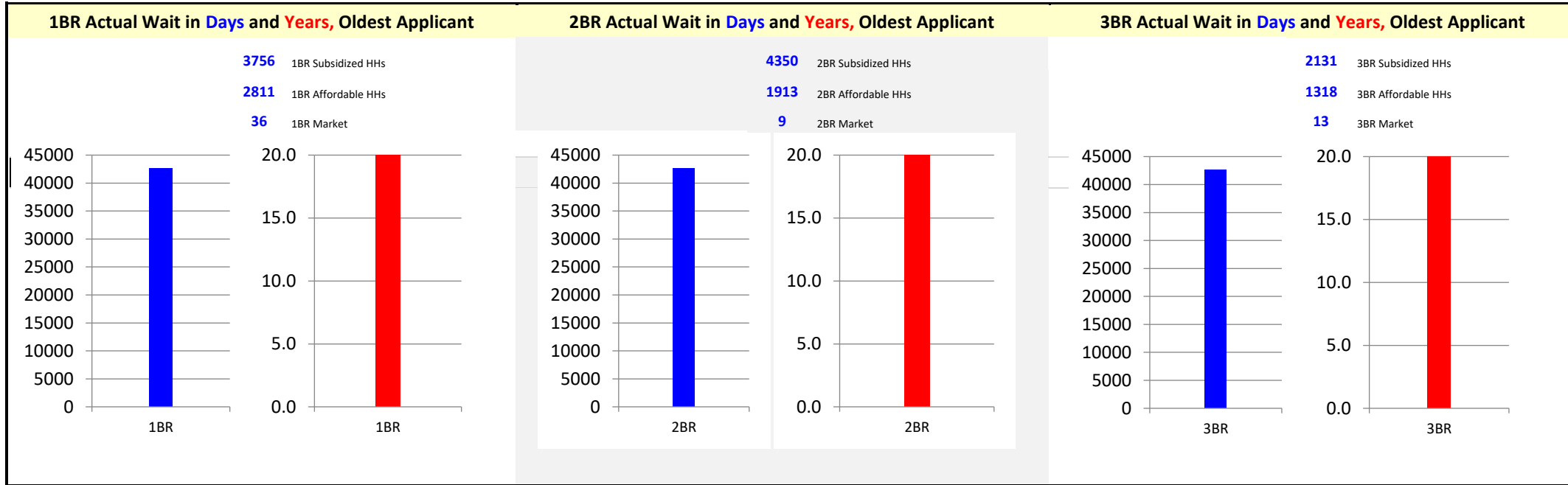

**Studio Actual Wait in Days and Years, Oldest Applicant**

39 Studio Subsidized HHs  
476 Studio Affordable HHs  
0 Studio Market

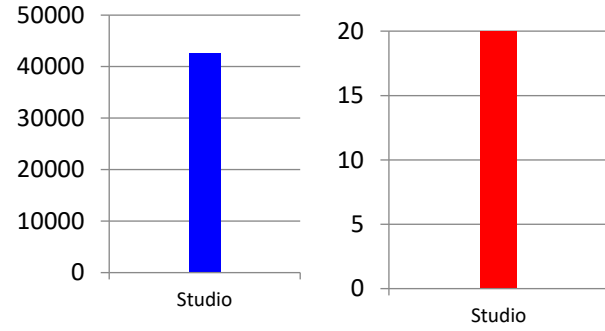

**SRO Actual Wait in Days and Years, Oldest Applicant**

0 SRO Subsidized HHs  
24 SRO Affordable HHs  
0 SRO Market



**Loft Actual Wait in Days and Years, Oldest Applicant**

0 Loft Subsidized HHs  
0 Loft Affordable HHs  
0 Loft Market

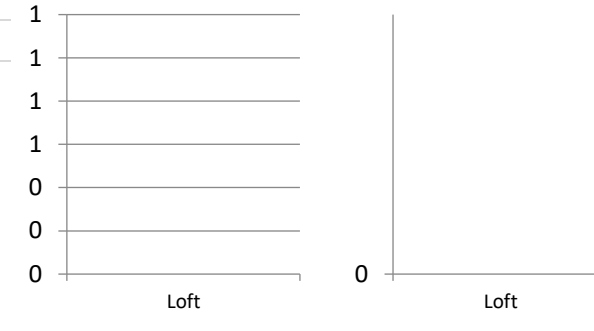

AVERAGE Waitlist Times as Table, by Unit Size and Income Category – Applicant longest wait, is still “Active”

BR Size & AMI	Days	Years
1BR 30%	1038.18	2.84
1BR 50%	1038.79	2.85
1BR 60%	748.30	2.05
1BR 80%	1001.71	2.74
2BR 30%	1071.78	2.94
2BR 50%	1158.69	3.17
2BR 60%	820.70	2.25
2BR 80%	1065.65	2.92
3BR 30%	1121.78	3.07
3BR 50%	1252.52	3.43
3BR 60%	861.42	2.36
3BR 80%	1445.53	3.96

BR Size & AMI	Days	Years
4BR 30%	1567.14	4.29
4BR 50%	1691.20	4.63
4BR 60%	1150.25	3.15
4BR 80%	1436.54	3.94
5BR 30%	1270.25	3.48
5BR 50%	1078.38	2.95
5BR 60%	322.60	0.88
5BR 80%	499.11	1.37
6BR 30%	760.88	2.08
6BR 50%		
6BR 60%	760.88	2.08
6BR 80%		

BR Size & AMI		Years
Studio 30%	675.76	1.85
Studio 50%	726.76	1.99
Studio 60%	568.76	1.56
Studio 80%	1120.22	3.07
SRO 30%	1487.12	4.07
SRO 50%	2478.88	6.79
SRO 60%	559.43	1.53
SRO 80%		
Loft 30%		
Loft 50%		
Loft 60%		
Loft 80%		

AVERAGE Waitlist Times as Graph, by Unit Size and Income Category – Applicant longest wait, is still “Active”

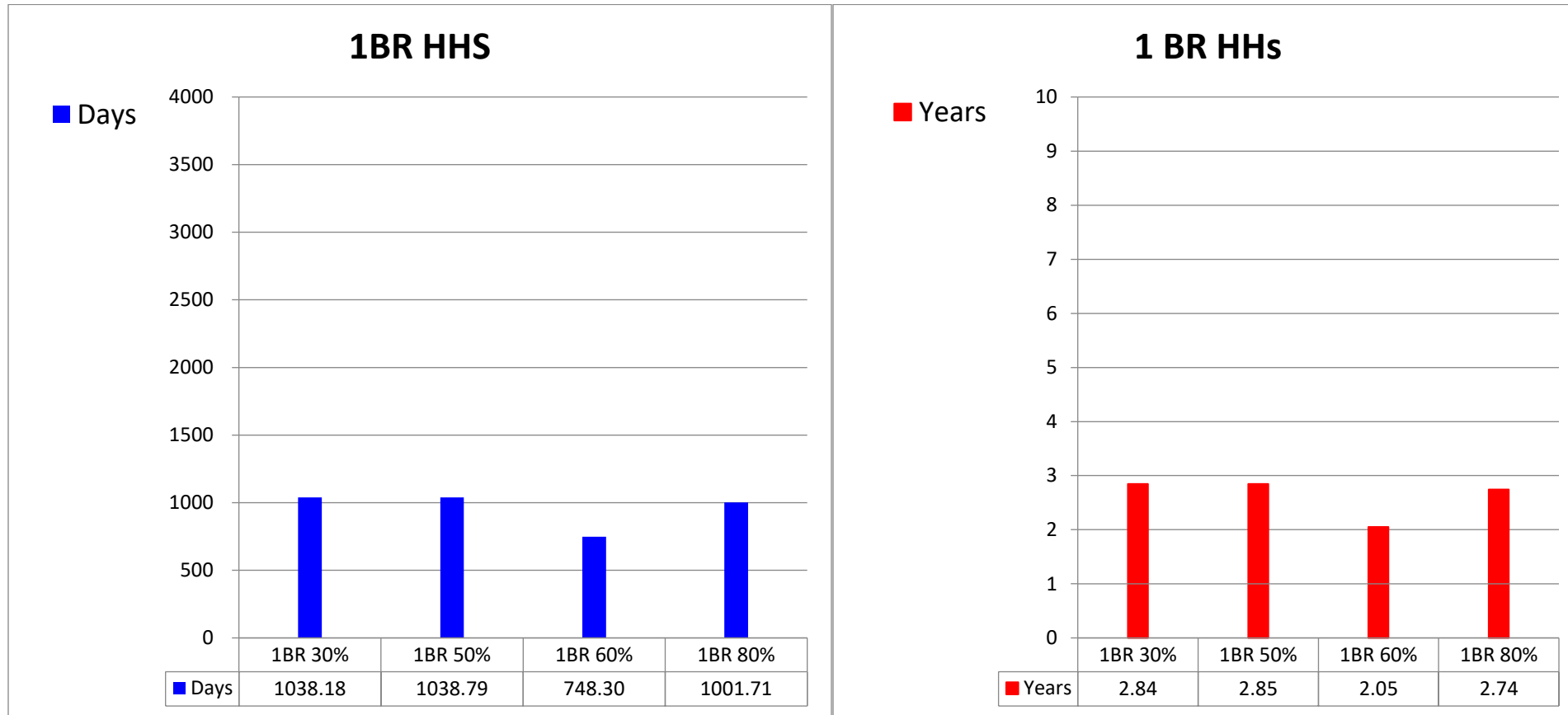

### 2BR HHs

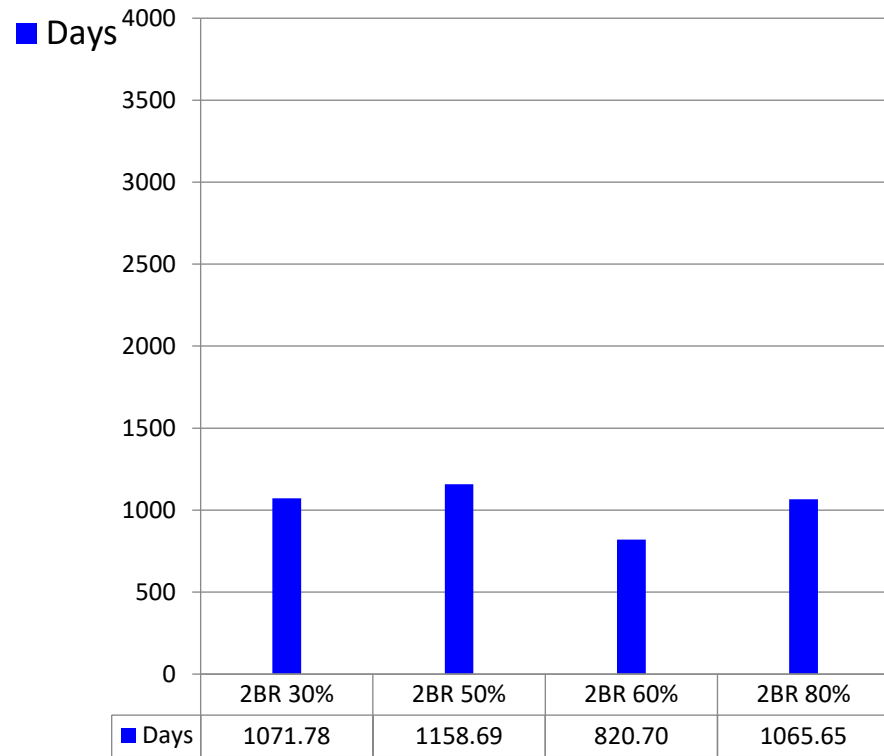

### 2BR HHs

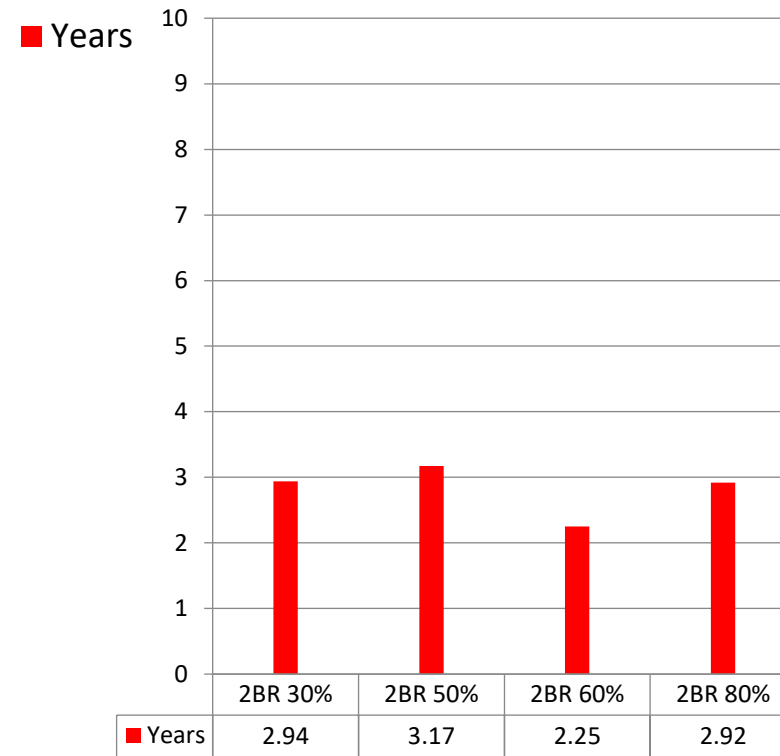



### 3BR HHs

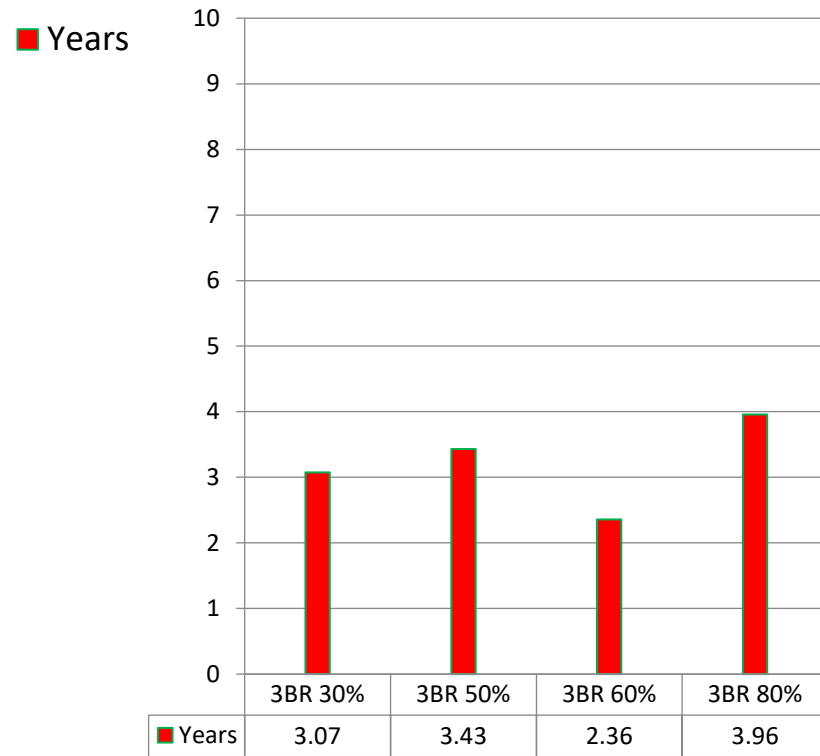

### 3BR HHs

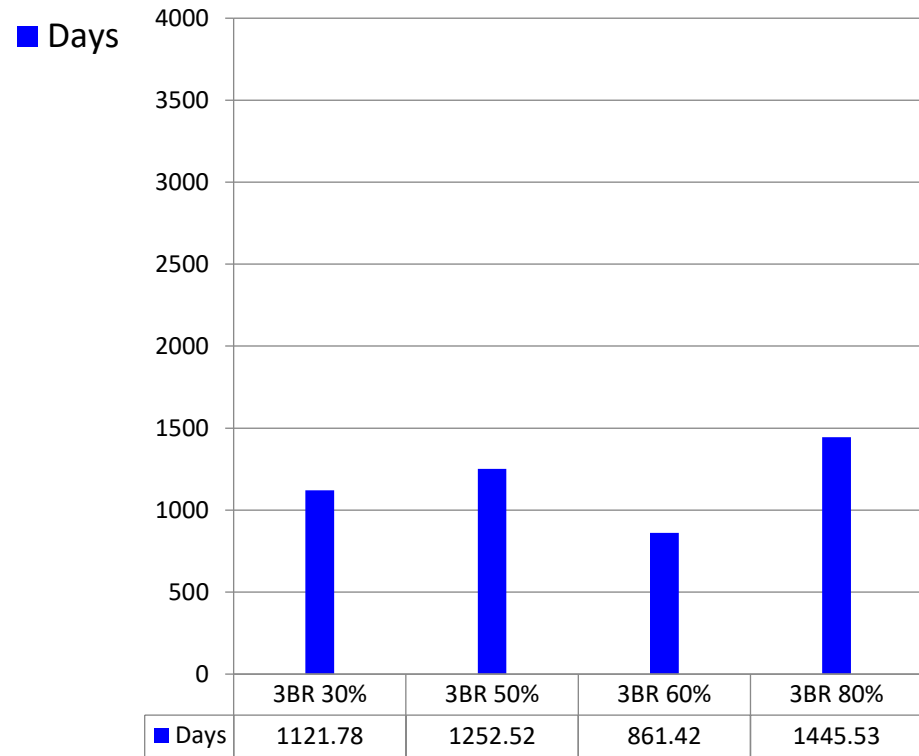

### 4BR HHs

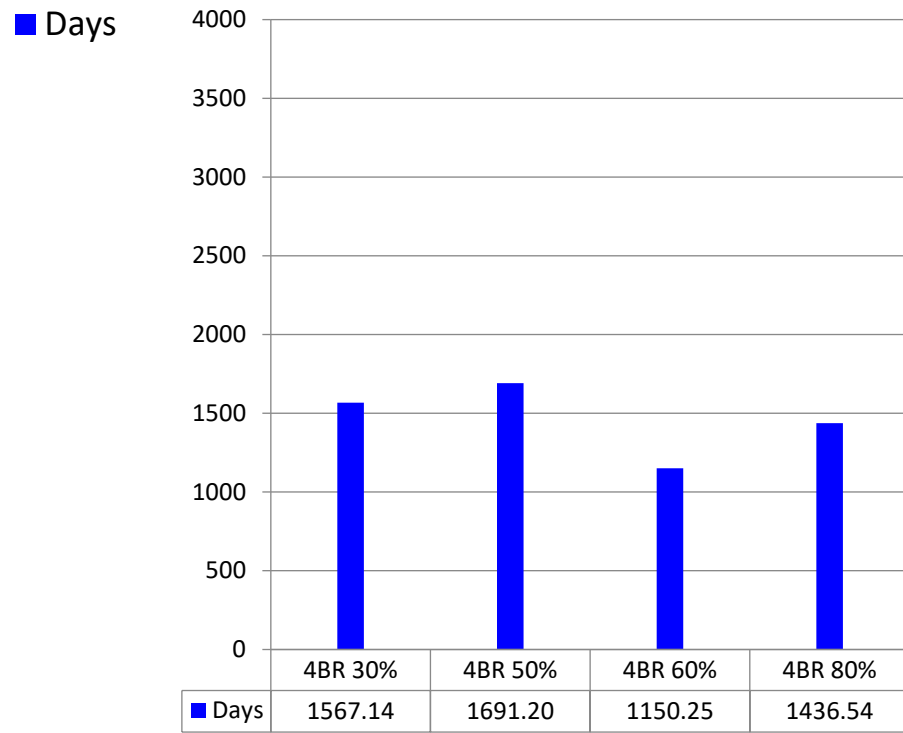

### 4BR HHs

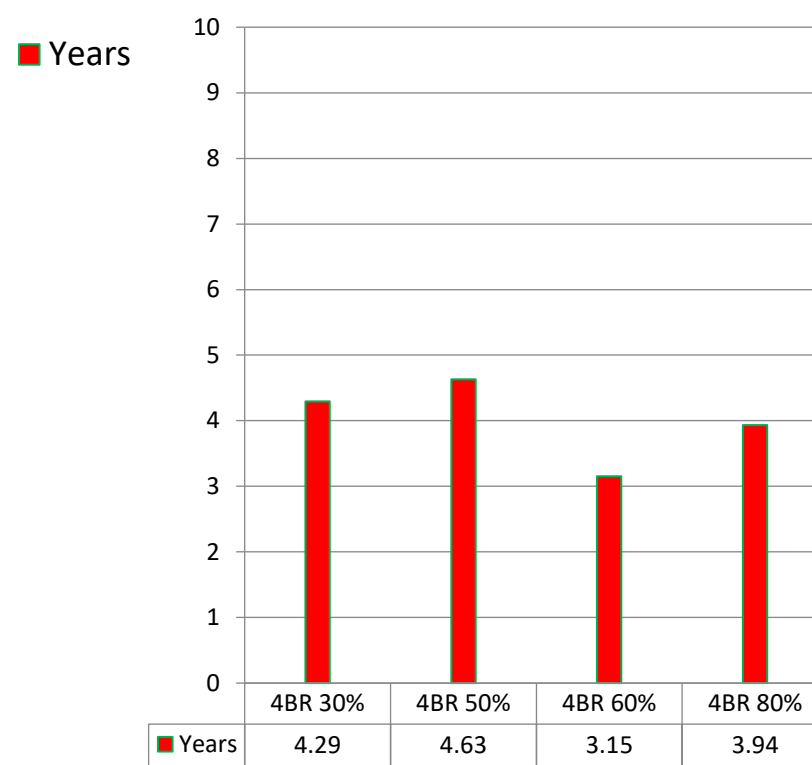

### 5BR HHs

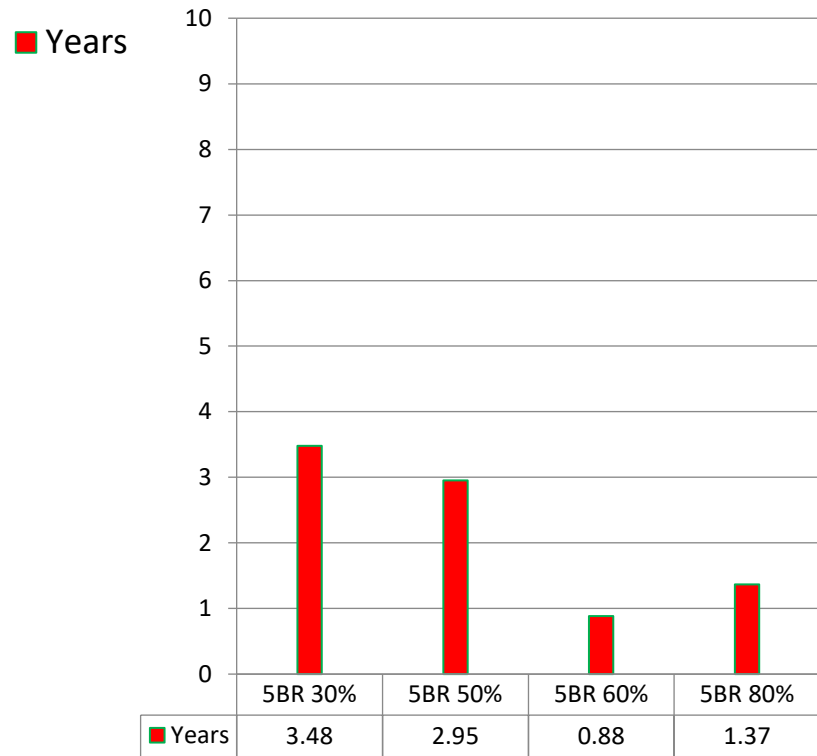

### 5BR HHs

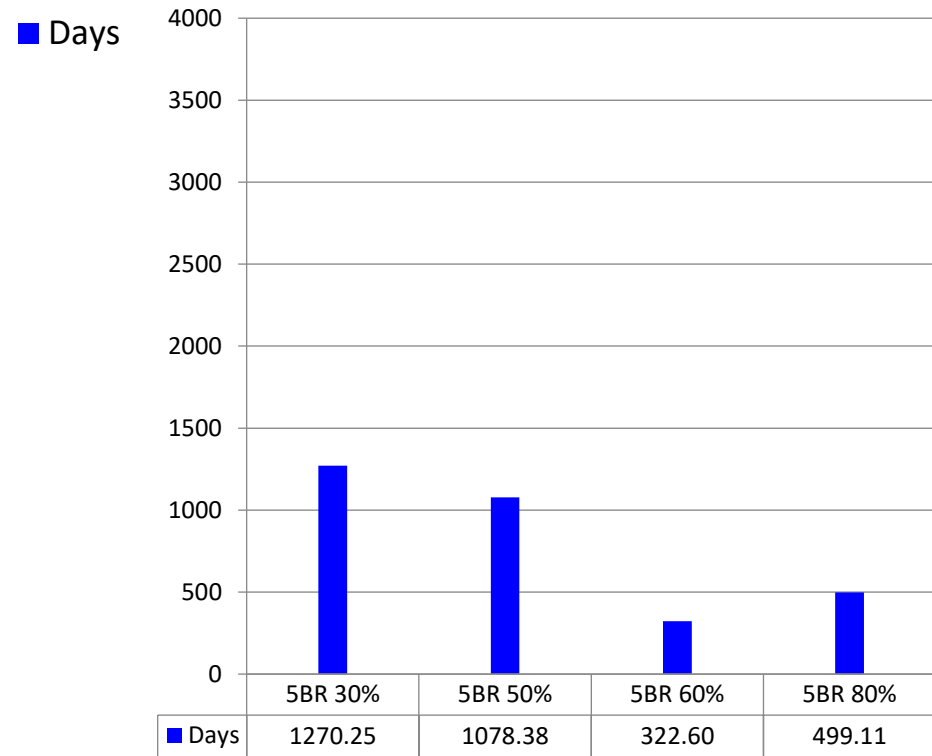

### 6BR HHs

■ Years

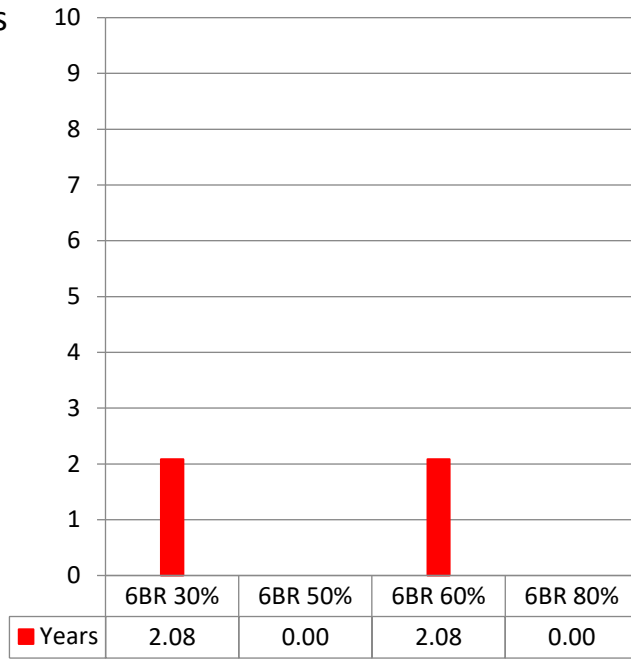

### 6BR HHs

■ Days

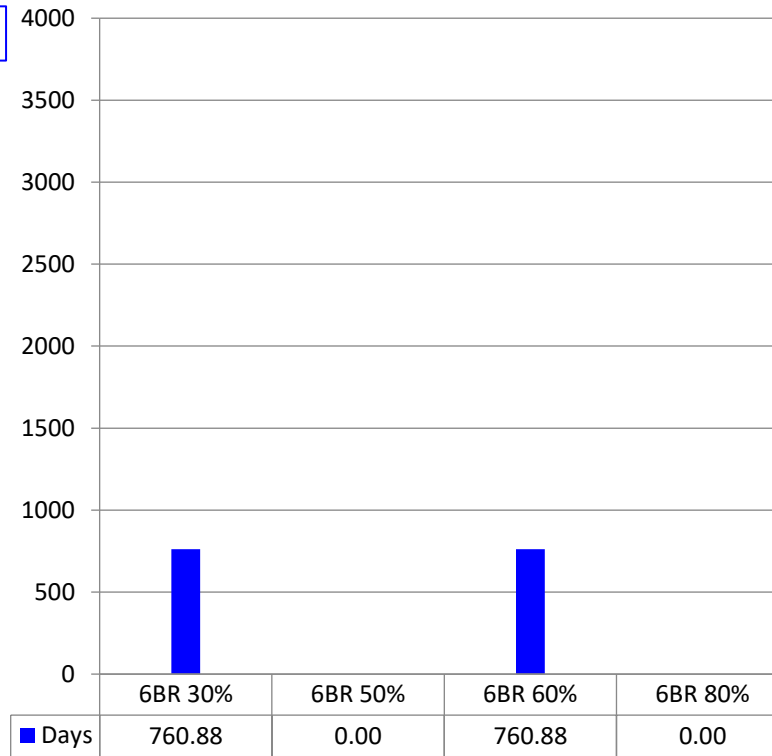

### Studio HHs

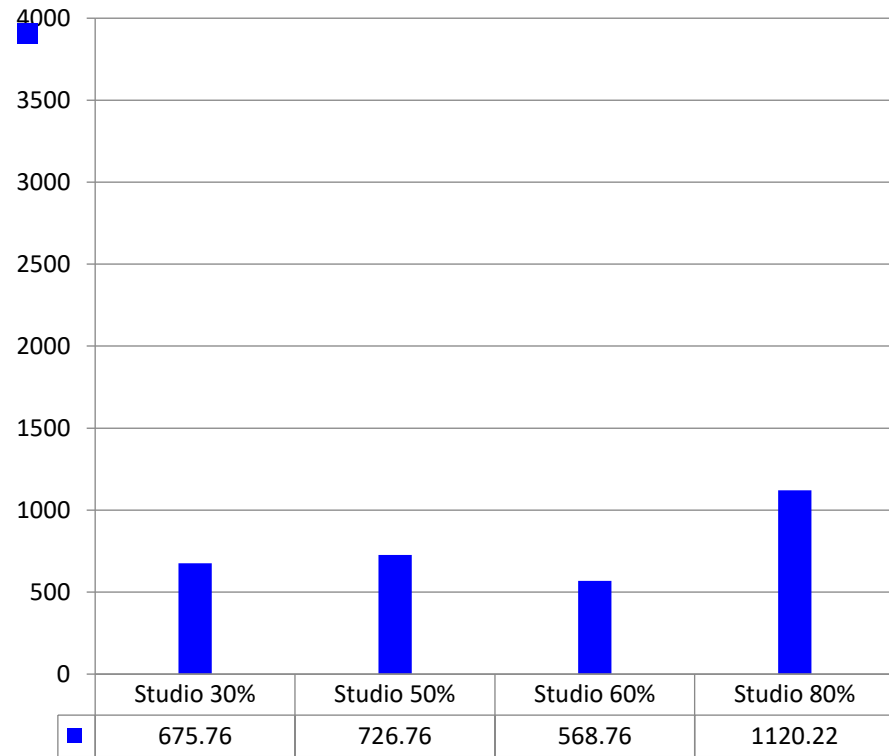

### Studio HHs

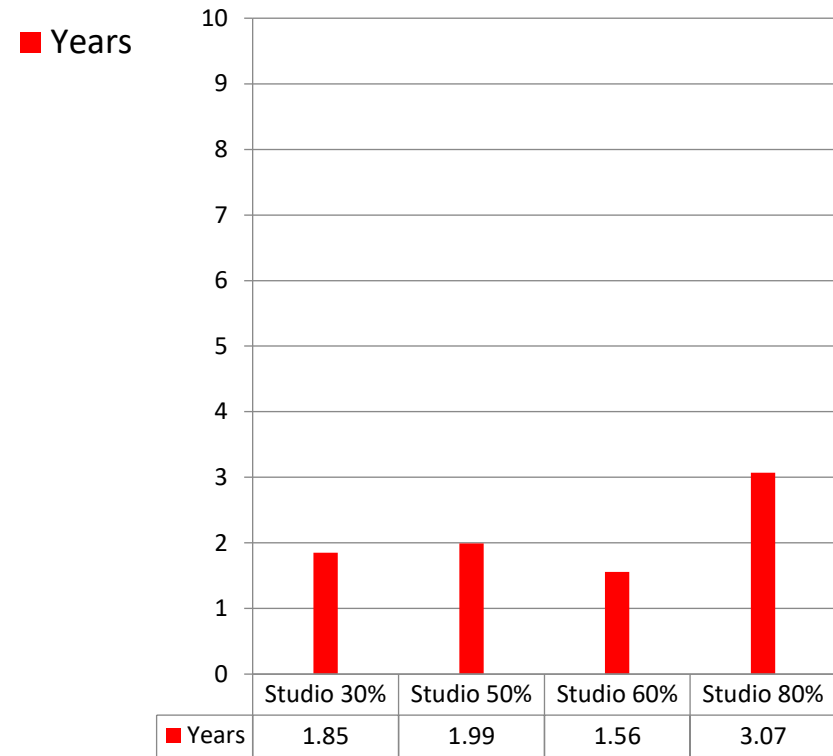

### SRO HHs

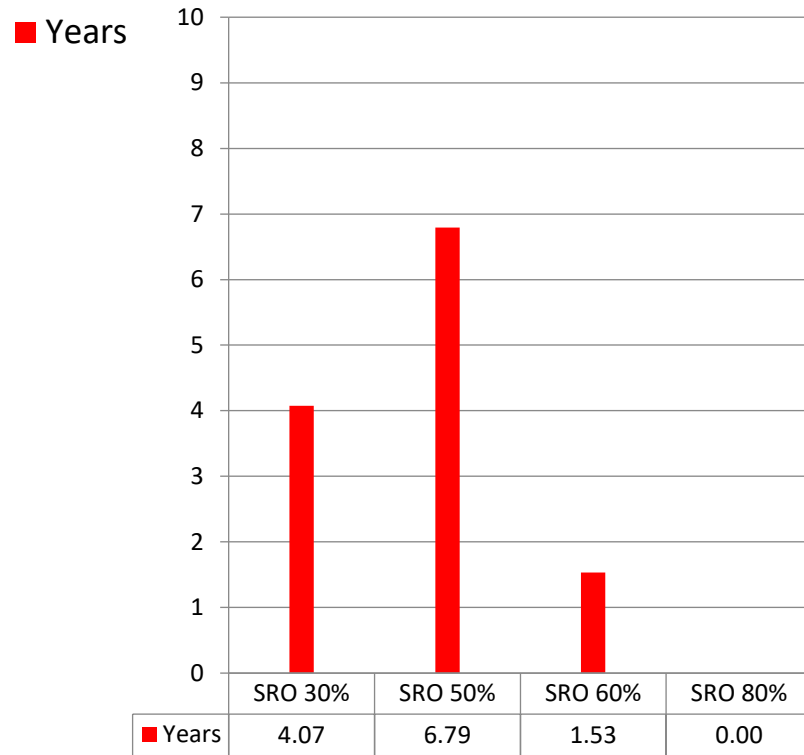

### SRO HHs

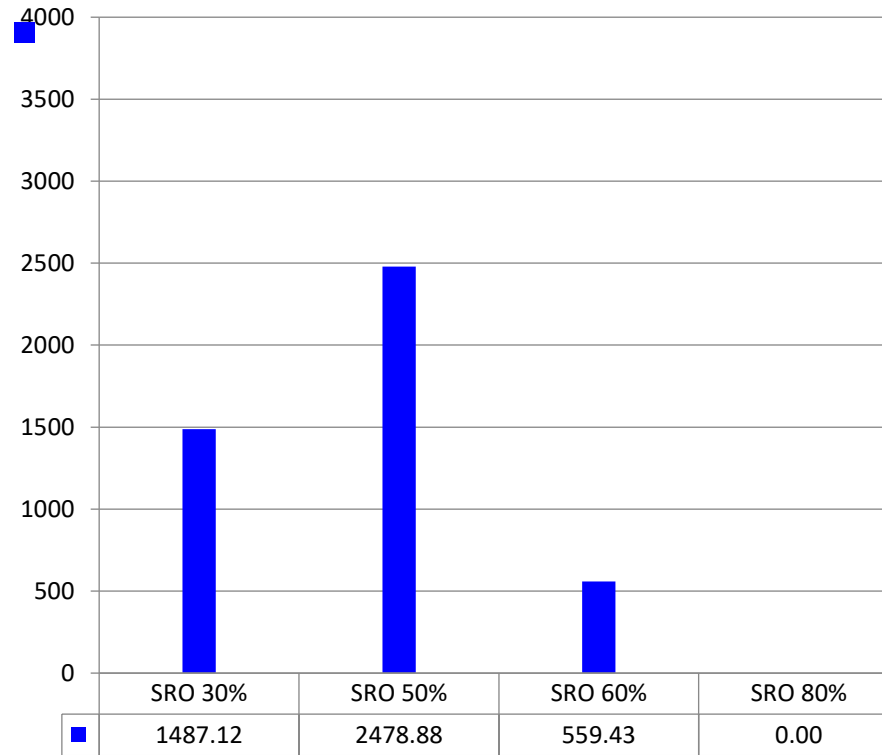

### Loft HHs

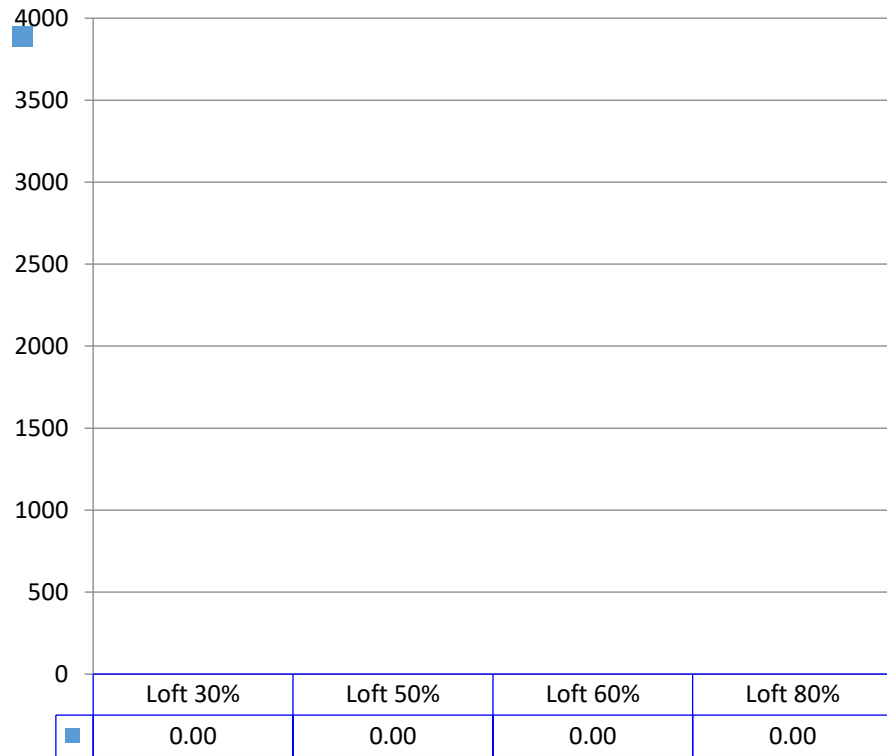

### Loft HHs

